Problem – Solution Fit Template

Date	31 January 2026
Team ID	LTVIP2026TMIDS36523
Project Name	Empowering India: analysing the evaluation of union budget allocation
Maximum Marks	Marks

Problem – Solution Fit

Problem:

Union Budget data (2021–2024) is large, complex, and difficult to interpret.Businesses and analysts struggle to identify funding trends, top schemes, and investment priorities.There is no simplified, visual system to convert raw budget data into actionable insights.

Solution Fit:

Develop an interactive data analytics dashboard to analyze budget allocations by category, department, and scheme.Provide clear visualizations (Top 5 schemes, department-wise trends, total investments).Enable filtering, comparison, and performance-based analysis for better decision-making.

Purpose:

- ➔ To convert raw Union Budget data into structured, actionable insights for strategic analysis.
- ➔ To compare budget allocations across years (2021–2024) and identify growth or decline patterns.
- ➔ To evaluate category-wise, department-wise, and scheme-wise investment priorities.
- ➔ To identify top 5 schemes and ministries driving national development.
- ➔ To support policy evaluation and performance monitoring using data visualization.
- ➔ To enable informed decision-making for businesses, researchers, and policymakers through an interactive dashboard.
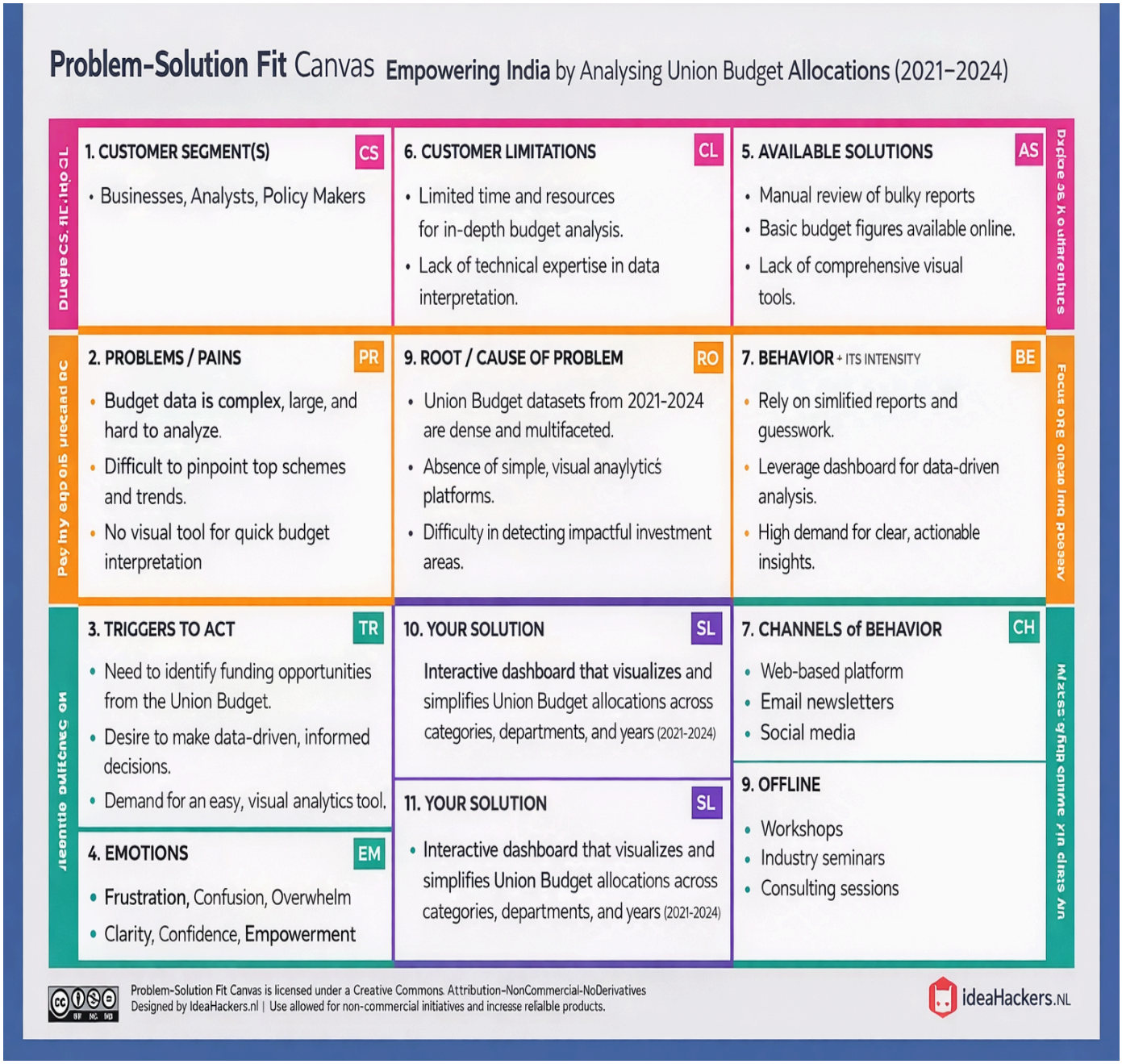
PROBLEM SOLUTION FIT: